

BOUNDARY & TOPOGRAPHIC SURVEY

LEGAL DESCRIPTION

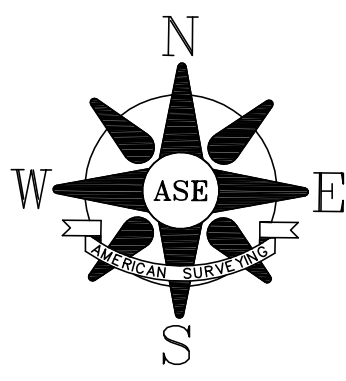

BEARINGS AND COORDINATES ARE REFERENCED TO THE ILLINOIS STATE PLANE COORDINATE SYSTEM, EAST ZONE, NORTH AMERICAN DATUM OF 1983 (2011 ADJUSTMENT).

SCALE: 1" = 40'

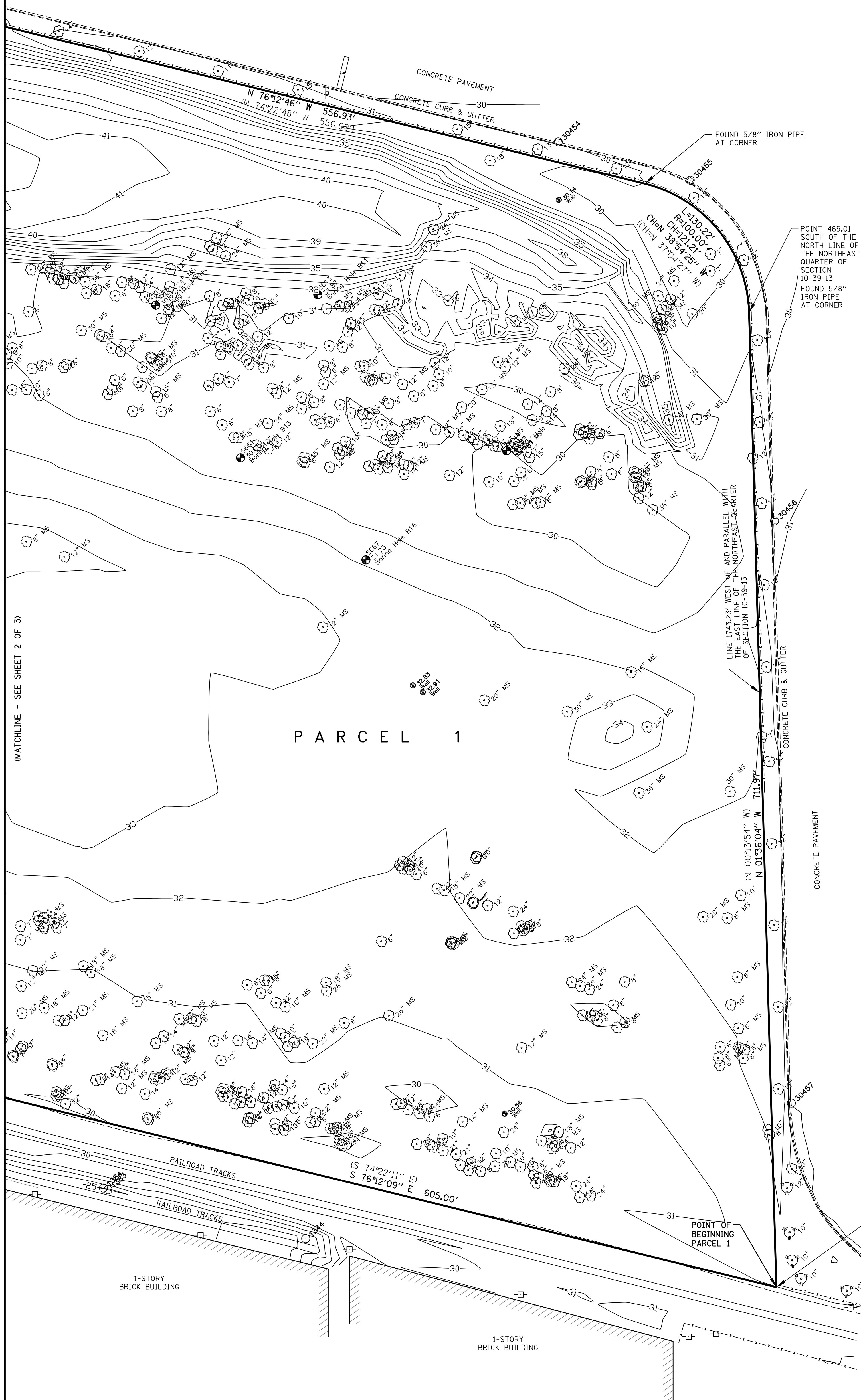

PARCEL 1: THAT PART OF THE NORTHEAST 1/4 AND THE NORTHWEST 1/4 OF SECTION 10, TOWNSHIP 39 NORTH, RANGE 13 EAST OF THE THIRD PRINCIPAL MERIDIAN BOUNDED AND DESCRIBED AS FOLLOWS: COMMENCING AT A POINT ON THE WEST LINE OF NORTH PULASKI ROAD (BEING THE WEST LINE OF THE EAST 33.00 FEET OF THE NORTHEAST 1/4 OF SECTION 10 AFORESAID) SAID POINT BEING ON A LINE DRAWN 970.00 FEET SOUTH OF AND PARALLEL WITH THE SOUTH LINE OF WEST CHICAGO AVENUE (SAID SOUTH LINE BEING A LINE DRAWN 50.00 FEET SOUTH OF AND PARALLEL WITH THE NORTH LINE OF SAID NORTHEAST 1/4 OF SECTION 10); THENCE NORTH 89 DEGREES, 59 MINUTES, 25 SECONDS WEST ALONG SAID PARALLEL LINE 313.92 FEET; THENCE SOUTH 0 DEGREES, 14 MINUTES, 49 SECONDS WEST, 104.05 FEET; THENCE SOUTH 6 DEGREES, 33 MINUTES, 01 SECONDS EAST, 257.53 FEET TO THE SOUTH LINE OF THE NORTH 1379.90 FEET OF THE SAID NORTHEAST 1/4 OF SECTION 10; THENCE NORTH 89 DEGREES, 59 MINUTES, 25 SECONDS WEST ALONG SAID SOUTH LINE 335.22 FEET TO THE INTERSECTION OF A CIRCLE CONVEX NORTHEASTERLY, HAVING A RADIUS OF 566.44 FEET AND BEING 40.00 FEET NORTHEASTERLY OF AND CONCENTRIC WITH THE NORTHEASTERLY LINE OF LOT 2 IN FIRST ADDITION TO NORTHWESTERN CENTER INDUSTRIAL DISTRICT RECORDED MAY 31, 1984 AS DOCUMENT 27109489; THENCE NORTHWESTERLY ALONG THE ARC OF SAID CIRCLE U38.32 FEET (THE CHORD OF WHICH BEARS NORTH/73 DEGREES, 59 MINUTES, 08 SECONDS WEST FOR 187.45 FEET) TO THE POINT OF TANGENCY THEREOF; THENCE NORTH 83 DEGREES, 30 MINUTES, 35 SECONDS WEST PARALLEL WITH THE NORTHERLY LINE OF SAID LOT 2 EXTENDED NORTHWESTERLY IN AFORESAID FIRST ADDITION TO NORTHWESTERN CENTER INDUSTRIAL DISTRICT; THENCE NORTH 74 DEGREES, 25 MINUTES, 26 SECONDS WEST ALONG SAID PARALLEL LINE 229.02 FEET TO THE INTERSECTION WITH A LINE DRAWN 42.00 FEET NORTHEASTERLY OF AND PARALLEL WITH THE WESTERLY MOST NORTHERLY LINE OF LOT 16 IN NORTHWESTERN CENTER INDUSTRIAL DISTRICT RECORDED JULY 1, 1971 AS DOCUMENT 21532046; THENCE NORTH 74 DEGREES, 22 MINUTES, 11 SECONDS WEST ALONG SAID PARALLEL LINE 71.41 FEET TO THE POINT OF BEGINNING OF THE TRACT HEREIN DESCRIBED; THENCE NORTH 0 DEGREES, 13 MINUTES, 54 SECONDS EAST, ALONG A LINE DRAWN 1743.23 FEET WEST OF AND PARALLEL WITH THE EAST LINE OF THE AFORESAID NORTHEAST 1/4 OF SECTION 10, A DISTANCE OF 711.97 FEET TO A POINT WHICH IS 465.01 FEET SOUTH OF THE NORTH LINE OF THE AFORESAID NORTHEAST 1/4 OF SECTION 10 AS MEASURED ALONG SAID PARALLEL LINE; THENCE NORTHWESTERLY 130.22 FEET ALONG THE ARC OF A CIRCLE, TANGENT TO THE LAST DESCRIBED LINE, CONVEX NORTHEASTERLY, HAVING A RADIUS OF 100.00 FEET, AND WHOSE CHORD BEARS NORTH 37 DEGREES, 04 MINUTES, 27 SECONDS WEST, 121.21 FEET TO A POINT OF TANGENCY; THENCE NORTH 74 DEGREES, 22 MINUTES, 48 SECONDS WEST, 556.92 FEET; THENCE WESTERLY 136.22 FEET ALONG THE ARC OF A CIRCLE, TANGENT TO THE LAST DESCRIBED LINE, CONVEX NORTHERLY, HAVING A RADIUS OF 500.00 FEET, AND WHOSE CHORD BEARS NORTH 82 DEGREES, 11 MINUTES, 06 SECONDS WEST, 135.80 FEET TO A POINT OF TANGENCY; THENCE NORTH 89 DEGREES, 59 MINUTES, 25 SECONDS WEST, ALONG A LINE DRAWN 200.00 FEET SOUTH OF AND PARALLEL WITH THE AFORESAID NORTH LINE OF THE NORTHEAST 1/4 AND THE NORTHWEST 1/4 OF SECTION 10, A DISTANCE OF 232.80 FEET; THENCE NORTH 0 DEGREES, 13 MINUTES, 54 SECONDS EAST, 150.00 FEET ALONG A LINE DRAWN PARALLEL WITH THE AFORESAID EAST LINE OF THE NORTHEAST 1/4 OF SECTION 10 AND PASSING THROUGH A POINT ON THE AFORESAID SOUTH LINE OF WEST CHICAGO AVENUE WHICH IS 2721.08 FEET WESTERLY OF THE EAST LINE OF THE NORTHEAST 1/4 OF SECTION 10 AFORESAID, AS MEASURED ALONG THE SOUTH LINE OF WEST CHICAGO AVENUE; THENCE NORTH 89 DEGREES, 59 MINUTES, 25 SECONDS WEST ALONG SAID SOUTH LINE, 1255.22 FEET TO THE EAST LINE OF NORTH KILBOURN AVENUE RECORDED AS DOCUMENT 20302748; THENCE SOUTH 0 DEGREES, 02 MINUTES, 14 SECONDS EAST, ALONG SAID EAST LINE, 69.47 FEET TO AN ANGLE POINT IN SAID NORTH KILBOURN AVENUE; THENCE SOUTH 55 DEGREES, 36 MINUTES, 59 SECONDS EAST, ALONG THE NORTHERLY LINE OF THE AFORESAID NORTH KILBOURN AVENUE, 782.245 FEET TO A NORTHEASTERLY CORNER OF NORTH KILBOURN AVENUE (BEING THE NORTH WEST CORNER OF LOT 14 IN NORTHWESTERN CENTER INDUSTRIAL DISTRICT RECORDED JULY 1, 1971 AS DOCUMENT 21532046); THENCE SOUTH 55 DEGREES, 38 MINUTES, 13 SECONDS EAST, ALONG THE NORTHERLY LINE OF SAID LOT 14, A DISTANCE OF 07.55 FEET; THENCE NORTH 34 DEGREES, 21 MINUTES, 47 SECONDS EAST, 42.00 FEET; THENCE SOUTH 55 DEGREES, 38 MINUTES, 13 SECONDS EAST, ALONG A LINE DRAWN 42.00 FEET NORTH EAST OF AND PARALLEL WITH THE MOST NORTHERLY LINE OF SAID LOT 14, A DISTANCE OF 81.34 FEET TO THE POINT OF INTERSECTION WITH A LINE DRAWN 42 FEET NORTH EAST OF AND PARALLEL WITH THE NORTHERLY LINE OF LOTS 14 AND 15 IN SAID NORTHWESTERN CENTER INDUSTRIAL DISTRICT; THENCE SOUTH 65 DEGREES, 24 MINUTES, 31 SECONDS EAST, ALONG SAID PARALLEL LINE, 875.26 FEET TO THE POINT OF INTERSECTION WITH A LINE DAWN 42.00 FEET NORTH EAST OF AND PARALLEL WITH THE NORTHERLY LINE OF LOT 16 IN SAID NORTHWESTERN CENTER INDUSTRIAL DISTRICT; THENCE SOUTH 74 DEGREES, 22 MINUTES, 11 SECONDS EAST, ALONG SAID PARALLEL LINE, 605.00 FEET TO THE HEREINABOVE DESCRIBED POINT OF BEGINNING, IN COOK COUNTY, ILLINOIS EXCEPTING THEREFROM THE FOLLOWING: THAT PART OF THE NORTH WEST 1/4 OF SECTION 10, TOWNSHIP 39 NORTH, RANGE 13 EAST OF THE THIRD PRINCIPAL MERIDIAN, BOUNDED AND DESCRIBED AS FOLLOWS: COMMENCING AT THE INTERSECTION OF THE SOUTH LINE OF WEST CHICAGO AVENUE (SAID SOUTH LINE BEING A LINE DRAWN 50.00 FEET SOUTH OF AND PARALLEL WITH THE NORTH LINE OF SAID NORTH WEST 1/4 OF SECTION 10), WITH THE EAST LINE OF NORTH KILBOURN AVENUE RECORDED OCTOBER 26, 1967 AS DOCUMENT 20302748; THENCE SOUTH 89 DEGREES, 59 MINUTES, 25 SECONDS EAST ALONG THE AFORESAID SOUTH LINE OF WEST CHICAGO AVENUE 249.53 FEET TO THE POINT OF BEGINNING OF THE PARCEL OF LAND HEREIN DESCRIBED; THENCE CONTINUING EASTERLY ALONG THE SOUTH LINE OF WEST CHICAGO AVENUE 329.67 FEET; THENCE SOUTH 0 DEGREES, 02 MINUTES, 47 SECONDS EAST, 260.00 FEET; THENCE NORTH 64 DEGREES, 40 MINUTES, 37 SECONDS WEST, 364.855 FEET TO A POINT ON A LINE DRAWN THROUGH THE POINT OF BEGINNING AND PARALLEL TO THE EAST LINE OF THE PARCEL OF LAND HEREIN DESCRIBED AND ALSO BEING DISTANT 104.00 FEET SOUTH OF SAID POINT OF BEGINNING; THENCE NORTH 0 DEGREES, 02 MINUTES, 47 SECONDS WEST ALONG SAID PARALLEL LINE 104.00 FEET TO THE HEREINABOVE DESIGNATED POINT OF BEGINNING, IN COOK COUNTY, ILLINOIS.

PARCEL 2: THAT PART OF THE NORTHWEST 1/4 OF SECTION 10, TOWNSHIP 39 NORTH, RANGE 13 EAST OF THE THIRD PRINCIPAL MERIDIAN, BOUNDED AND DESCRIBED AS FOLLOWS: COMMENCING AT THE INTERSECTION OF THE SOUTH LINE OF WEST CHICAGO AVENUE (SAID SOUTH LINE BEING A LINE DRAWN 50.00 FEET SOUTH OF AND PARALLEL WITH THE NORTH LINE OF SAID NORTHWEST 1/4 OF SECTION 10), WITH THE EAST LINE OF NORTH KILBOURN AVENUE RECORDED OCTOBER 26, 1967 AS DOCUMENT 20302748; THENCE SOUTH 89 DEGREES, 59 MINUTES, 25 SECONDS EAST ALONG THE AFORESAID SOUTH LINE OF WEST CHICAGO AVENUE 249.53 FEET TO THE POINT OF BEGINNING OF THE PARCEL OF LAND HEREIN DESCRIBED; THENCE CONTINUING EASTERLY ALONG THE SOUTH LINE OF WEST CHICAGO AVENUE 329.67 FEET; THENCE SOUTH 0 DEGREES, 02 MINUTES, 47 SECONDS EAST, 260.00 FEET; THENCE NORTH 64 DEGREES, 40 MINUTES, 37 SECONDS WEST, 364.855 FEET TO A POINT ON A LINE DRAWN THROUGH THE POINT OF BEGINNING AND PARALLEL TO THE EAST LINE OF THE PARCEL OF LAND HEREIN DESCRIBED AND ALSO BEING DISTANT 104.00 FEET SOUTH OF SAID POINT OF BEGINNING; THENCE NORTH 0 DEGREES, 02 MINUTES, 47 SECONDS WEST ALONG SAID PARALLEL LINE 104.00 FEET TO THE HEREINABOVE DESIGNATED POINT OF BEGINNING, IN COOK COUNTY, ILLINOIS.

TOTAL AREA = 30.403 ACRES OR 1,324,373 SQUARE FEET

<p>AMERICAN SURVEYING & ENGINEERING, P.C. SURVEYORS - ENGINEERS - GEODESISTS - MAPPING SCIENTIST ILLINOIS PROFESSIONAL DESIGN FIRM NO. 184-003192 841 N. Galena Ave. Dixon, IL 61021 150 N. Wacker Dr. Suite 2650 Chicago, IL 60606 888 S. Edgelawn Dr. Suite 1725 Aurora, IL 60506 815-288-9231 / Fax 815-288-6277 312-277-2000 / Fax 312-277-2002 630-897-4109 / Fax 630-897-4121</p>	CLIENT: AMEC FOSTER WHEELER ENVIRONMENTAL INFRASTRUCTURE	LOCATION: 4301 W. CHICAGO AVE., CHICAGO	
	PIN SURVEYED: 16-10-200-061-0000	PROJECT NO: 217127	DATE: 12/18/2017
	PROJECT: 4301 W. CHICAGO AVE., CHICAGO	TASK ORDER:	DRAWN BY: J. NOCON